



**Elkhorn Valley
Hunting Retriever Club
UKC Licensed Regular Hunt
August 27th & 28th, 2022**

**ELKHORN VALLEY
HUNTING RETRIEVER CLUB**

UKC LICENSED REGULAR HUNT
August 27th & 28th, 2022

HUNT LOCATION

Woodduck WMA
Stanton, NE

OPEN TO ALL UKC GUN DOG BREEDS

This Hunt is held under the rules of the
Hunting Retriever Club and United Kennel Club.

ENTER ONLINE: www.huntsecretary.com

or send advanced entries and payment to: HUNTSECRETARY.COM

* PO BOX 1704 * DENISON, TX 75021 * 281-924-5024

Advance Entries will close on August 16th, 2022

Entries after August 16, 2022 send to:

Rhenee Fadling
54781 Hwy 13, Pierce NE 68767
duke-enterprises@hotmail.com

A \$10 fee will be administered to all dogs entered after the online closing

I submit \$ _____ for entry fees. # of tests entering: SAT _____ SUN _____

Enter in Hunt Category: _____

Name of Retriever: _____

UKC #R: _____ - _____ Call Name: _____ HRC Points: _____

Breed: _____ Male: _____ Female: _____ DOB: _____

Sire: _____

Dam: _____

Registered Owner: _____

Owner's H.R.C. Membership #: _____

Owner's Address: _____

City: _____ State: _____ Zip: _____

E-Mail: _____

Name of Handler: _____ Phone: (____) _____

I certify this dog's immunization is current & has no known communicable disease i.e., Kennel Cough. FURTHER, I agree not to hold the Landowner(s), HRC, UKC or the Host Club responsible for loss of property, damage or injury incurred during this event. HRC, UKC, the Host Club and the Landowner(s) are NOT responsible for loss, accident, or theft, and further assume no responsibility for any damage or injury sustained by the handlers, or to any of their dogs or property and further assume no responsibility for injury to children who are to be under the supervision & control of their parent or guardian. FURTHER, by my signature, I acknowledge and ensure that the Handler understands that he/she will have the opportunity to view a test dog run the tests; that he/she has the option of withdrawing this dog from any test the Handler in his/her sole discretion deems unsuitable or unsafe; and agrees further that by participating in said tests he/she assumes all risk of harm or accident to either the Handler or the dog.

(Signature of Owner/Agent): _____

Address of Handler (If Handler signs above) Street: _____

City: _____ State: _____ Zip: _____

HRC MEMBERSHIP # OF HANDLER: _____

Started entries close on the 40th entry per flight.
Seasoned entries close on the 25th entry per flight.
Finished entries close on the 30th entry per flight.

Each dog is limited to one (1) entry per Licensed Hunt.
12 DOG ENTRY LIMIT PER HANDLER

JUDGES AND HUNTS TO BE JUDGED

	Saturday	Sunday
Started	Heidi Goeman Chris McInerney	Shannon Stites Jeff Hunke *
Seasoned	Marion Crable Lyne Rabern *	Russ Fadling Joe Gioia
Finished A	Kim Olson Mark Stites	Jerry Schroeder Keith Spader
Finished B	Tim Blan Russ Fadling *	Deb Eckhardt Tim Blan

* Denotes Apprentice/Grandfather Judge

HUNT SCHEDULE & ENTRY FEES

Tests start at 7:30AM

Started	\$60
Seasoned	\$75
Finished	\$85

Add \$5 for each entry for NON-UKC Registered Dogs

Registration number MUST be provided.

Add \$5 for EACH Seasoned/Finished/Upland entry of dogs

Whose owners are NOT HRC members.

A \$10 fee will be administered to all dogs entered after the online closing

COURSES

Ducks will be used in all Hunts.

Clothing worn in retrieving hunt tests by judges, hunt marshals, gunners and handlers must be full camouflage per the Clothing Policy stated in the current HRC Rulebook. Bring knee/hip waders for Seasoned & Finished.

PRIZES to UKC Registered Dogs

(and dogs registered with UKC within 60 days of this event)

United Kennel Club Championship Points

5 UKC Championship points for Started

10 UKC Championship points for Seasoned

15 UKC Championship points for Finished

Rosette Ribbons in all Categories

MOTEL ACCOMMODATIONS

New Victorian Inn (recommended)

1001 Omaha Ave

Norfolk NE 68008

402-379-3035

Norfolk Inn & Suites

1201 S 13th St

Norfolk, NE 68008

402-372-4430

Hampton Inn Norfolk

904 S 20th St.

Norfolk, NE 68008

402-379-3585

RV Parks

Off Road Ranch

2900 Old Hwy 8

Norfolk, NE 68008

402-844-5044

Ta-Ha-Zouka Park

2201 S 13th St

Norfolk, NE

402-844-2180

MEALS

Our banquet will be at

Elkhorn River Lodge (in Tahazoka Park)

1008 McKinley Ave, Norfolk, NE

HUNT SECRETARY

Rhenee Fadling

duke-enterprises@hotmail.com

402-851-0326

HUNT CHAIRPERSON

Keith Spader

HUNT COMMITTEE

Russ Fadling, Chase Gartner, John Schumacher, Nels Nelson

SCRATCHES

Scratches require veterinarian's certificate.

(Illness, Injury or Bitch in Season)

OFFICIAL GUNNER

Keith Spader

GAME STEWARD

Keith Spader

HUNT VETERINARIAN

Companion Animal Vet Clinic

1113 Riverside Blvd.

Norfolk, NE 68701

402-379-1200

*Hunting Retriever Club, Inc. complies with
Americans with Disabilities Act.
If you require an accommodation, please contact the
Hunt Secretary for this club's hunt test.*

REMEMBER GUN SAFETY & SPORTSMANSHIP

*Just a note to say **THANK YOU** to the many hands that have made this event possible. Elkhorn Valley HRC appreciates your support! Please see **LAST PAGE** for maps and directions!*



Hunting Retriever Club, Inc.
MEMBERSHIP APPLICATION



In North America today, there is an organization that was established to test the hunting retriever in a true-to-life hunting environment. This organization, the Hunting Retriever Club, Inc., was created to develop the type of testing that you, and thousands like you, have wanted for years. The Hunting Retriever Club, Inc. (HRC) has established a no-nonsense, true to life, training and testing program where gun dog owners meet, train, learn and test their dogs afield.

The HRC was formed under the auspices of the United Kennel Club, Inc. (UKC). UKC was founded in 1898 as a purebred dog registry devoted to maintaining the inherent working abilities of hunting dogs. UKC sponsors more hunting dog events than any other such organization in the world.

You can renew your HRC membership or join HRC online on [UKC's website](#) by ordering the Hunting Retriever magazine. Each membership includes a subscription to the HRC magazine, which includes training and information articles as well as local Club event results and a list of upcoming events of the HRC local Clubs. You can choose a one- or two-year membership that will begin as soon as your application is processed.

If you prefer, you may use the paper application below. Please include a check or money order payable in United States funds, made out to *HRC, Inc.* or *UKC*. Send the application & fees to:

Hunting Retriever Club, Inc.
c/o United Kennel Club, Inc.
100 E. Kilgore Rd
Kalamazoo, MI 49002

MEMBERSHIP TYPES:

USA:	1 year	Individual \$25.00	_____	Family \$30.00	_____
	2 year	Individual \$50.00	_____	Family \$60.00	_____
Foreign/Canadian:	1 year	Individual \$30.00	_____	Family \$35.00	_____
	2 year	Individual \$60.00	_____	Family \$70.00	_____

Name: _____

Address: _____

City: _____ State: _____ Zip Code: _____

Telephone: _____ Email: _____

What HRC Local Club are you a member of? _____

Family members name(s): _____

Would you be interested in forming an HRC sanctioned Club in your area? _____

Map to Woodduck WMA

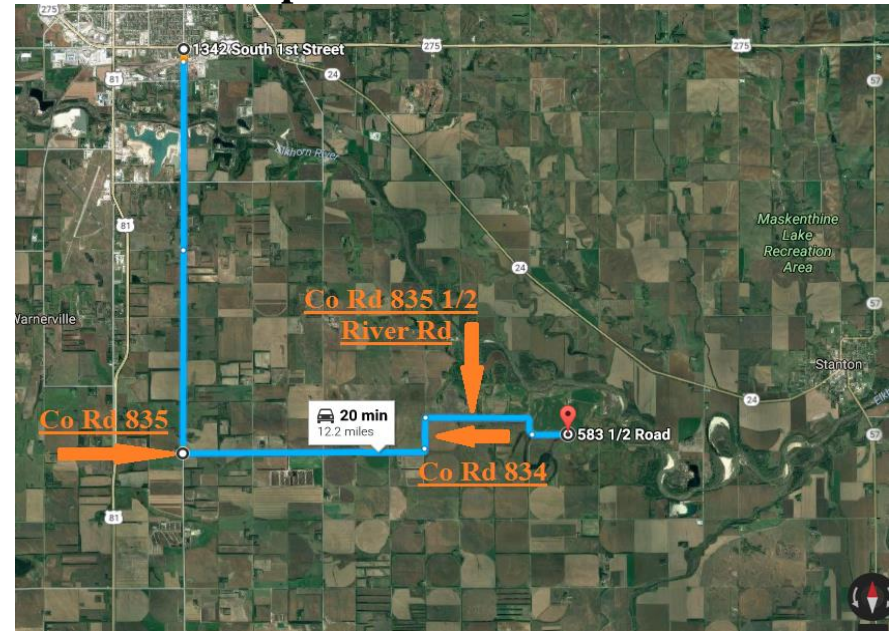

**Map to our banquet at the Elkhorn Valley Lodge
1008 McKinley Ave**

