



**Elkhorn Valley
Hunting Retriever Club**
UKC Licensed Regular Hunt
August 18 & 19, 2018

I submit \$ _____ for entry fees. SATURDAY SUNDAY

Enter in Hunt Category: _____

Name of Retriever: _____

UKC #R _____ - _____ Call Name _____ HRC Points: _____

Breed: _____ Male _____ Female _____ DOB: _____

Sire: _____

Dam: _____

Registered Owner: _____

Owner's H.R.C. Membership #: _____

Owner's Address: _____

City: _____ State _____ Zip _____

E-Mail: _____

Name of Handler: _____ Phone: (____) _____

I certify this dog's immunization is current & has no known communicable disease i.e. Kennel Cough. FURTHER, I agree not to hold the Landowner(s), HRC, UKC or the Host Club responsible for loss of property, damage or injury incurred during this event. HRC, UKC, the Host Club and the Landowner(s) are NOT responsible for loss, accident or theft, and further assume no responsibility for any damage or injury sustained by the handlers, or to any of their dogs or property and further assume no responsibility for injury to children who are to be under the supervision & control of their parent or guardian. FURTHER, by my signature, I acknowledge and insure that the Handler understands that he/she will have the opportunity to view a test dog run the tests; that he/she has the option of withdrawing this dog from any test the Handler in his/her sole discretion deems unsuitable or unsafe; and agrees further that by participating in said tests he/she assumes all risk of harm or accident to either the Handler or the dog

(Signature of Owner/Agent) _____

Address of Handler (If Handler signs above): Street _____

City _____ State _____ Zip _____

HRC MEMBERSHIP # OF HANDLER _____

**Elkhorn Valley
HUNTING RETRIEVER CLUB**
UKC LICENSED REGULAR HUNT

August 18 & 19, 2018

HUNT LOCATION

Woodduck WMA

Stanton, NE

OPEN TO ALL UKC GUN DOG BREEDS

This Hunt is held under the rules of the
Hunting Retriever Club and United Kennel Club.

SEND ENTRIES & CHECK TO HUNT SECRETARY

Enter Online at

www.huntsecretary.com

OR

Send advanced entries & payment to:

HuntSecretary.com

P.O. Box 1704

Denison TX, 75021

281-924-5024, email: support@huntsecretary.com

Advance Entries will close on August 11, 2017

Entries after August 10, 2017 send to:

Rhenee Fadling

54781 Hwy. 13

Pierce NE 68767

duke-enterprises@hotmail.com

Started entries close on the 40th entry per flight.

Seasoned entries close on the 25th entry per flight.

Finished entries close on the 30th entry per flight.

Each dog is limited to one (1) entry per Licensed Hunt.

12 DOG ENTRY LIMIT PER HANDLER

JUDGES AND HUNTS TO BE JUDGED

	<u>Saturday</u>	<u>Sunday</u>
<u>STARTED</u>	Nate Baumann*	Nate Baumann*
	Jerry Schroeder	Ken Newcomb
<u>SEASONED</u>	Russ Harris	Zach Becker*
	Russ Fadling*	Chad LaGrange
<u>FINISHED A</u>	Tom Phillips	Ed O'Brien
	Dave Marstler	Keith Spader
<u>FINISHED B</u>	Marion Crable	Russ Harris
	Deb Anderson	Riley Sandall*

* Denotes Apprentice/Grandfather Judge

HUNT SCHEDULE & ENTRY FEES

Started	\$50
Seasoned	\$60
Finished	\$70

FOR EACH ENTRY, ADD \$3 FOR NON-UKC REGISTERED DOGS / YOU MUST PROVIDE THE R#

Add \$5 for EACH Seasoned/Finished/Upland entry of Non-HRC member OWNERS

A \$10 fee will be administered to all dogs entered after the closing

COURSES

Ducks will be used in all Hunts.

Handlers must wear Camo/Hunting Attire.

BRING KNEE/HIP WADERS FOR SEASONED & FINISHED

Orange hat & vest for Upland

PRIZES to UKC Registered Dogs

(and dogs registered with UKC within 60 days of this event)

United Kennel Club Championship Points

5 UKC Championship points for Started

10 UKC Championship points for Seasoned

15 UKC Championship points for Finished

10 UKC Championship points for Upland

Rosette Ribbons in all Categories

MOTEL ACCOMMODATIONS

New Victorian Inn (recommended)

1001 Omaha Ave
Norfolk NE 68008
402-379-3035

Eco-Lux Inn

1909 Krenzien Dr
Norfolk NE 68008
402-371-7157

Hampton Inn Norfolk

904 S 20th St.
Norfolk NE 68008
402-379-3585

Norfolk Inn & Suites

1201 S 13th St
Norfolk NE 68008
402-372-4430

Roadway Inn

2206 Market Ln
Norfolk NE 68008
402-371-9779

RV Parks

Off Road Ranch

2900 Old Hwy 8
Norfolk NE 68008
402-844-5044

Ta-Ha-Zouka Park

2201 S 13th St
Norfolk NE
402-844-2180

MEALS

Our banquet will be at the Elkhorn River lodge in Tahazoka Park
1008 McKinley Ave, Norfolk, NE

HUNT SECRETARY

Rhenee Fadling

duke-enterprises@hotmail.com

402-851-0326

HUNT CHAIRPERSON

Keith Spader

HUNT COMMITTEE

Russ Fadling, Rich Hodson,
Kendall Stephensen, Jeff Hunke

SCRATCHES

Scratches require veterinarian's certificate.
(Illness, Injury or Bitch in Season)

GAME STEWARD

Keith Spader

HUNT VETERINARIAN

Companion Animal Veterinary Clinic
1113 Riverside Blvd.
Norfolk NE
(402) 379-1200

Hunting Retriever Club, Inc. complies with

Americans with Disabilities Act.

*If you require an accommodation, please contact the
Hunt Secretary for this club's hunt test.*

REMEMBER GUN SAFETY & SPORTSMANSHIP

***Just a note to say **THANK YOU** to the
many hands that have made this event
possible. Elkhorn Valley HRC appreciates
your support!***



Hunting Retriever Club, Inc.

MEMBERSHIP APPLICATION

In North America today, there is an organization that was established to test the hunting retriever in a true-to-life hunting environment. This organization, the Hunting Retriever Club, Inc., was created to develop the type of testing that you, and thousands like you, have wanted for years. The Hunting Retriever Club, Inc. (HRC) has established a no-nonsense, true to life, training and testing program where gun dog owners meet, train, learn and test their dogs afield.

The HRC was formed under the auspices of the United Kennel Club, Inc. (UKC). UKC was founded in 1898 as a purebred dog registry devoted to maintaining the inherent working abilities of hunting dogs. UKC sponsors more hunting dog events than any other such organization in the world.

You can renew your HRC membership or join HRC on line on [UKC's website](#) by ordering the Hunting Retriever magazine. Each membership includes a subscription to the HRC magazine, which includes training and information articles as well as local Club event results and a list of upcoming events of the HRC local Clubs. You can choose a one or two year membership that will begin as soon as your application is processed.

If you prefer, you may use the paper application below. Please include a check or money order payable in United States funds, made out to *HRC, Inc.* or *UKC*. Send the application & fees to:

Hunting Retriever Club, Inc.
c/o United Kennel Club, Inc.
100 E. Kilgore Road
Kalamazoo, Michigan 49002

Membership type:

USA: 1 year Individual \$25.00 _____ Family \$30.00 _____
 2 year Individual \$50.00 _____ Family \$60.00 _____

Foreign/Canadian: 1 year Individual \$30.00 _____ Family \$35.00 _____
 2 year Individual \$60.00 _____ Family \$70.00 _____

Name _____

Address _____

City _____ State _____ Zip Code _____

Telephone _____ Email _____

What HRC Local Club are you a member of? _____

Family members name(s): _____

Would you be interested in forming an HRC sanctioned Club in your area? _____

Map to Woodduck WMA

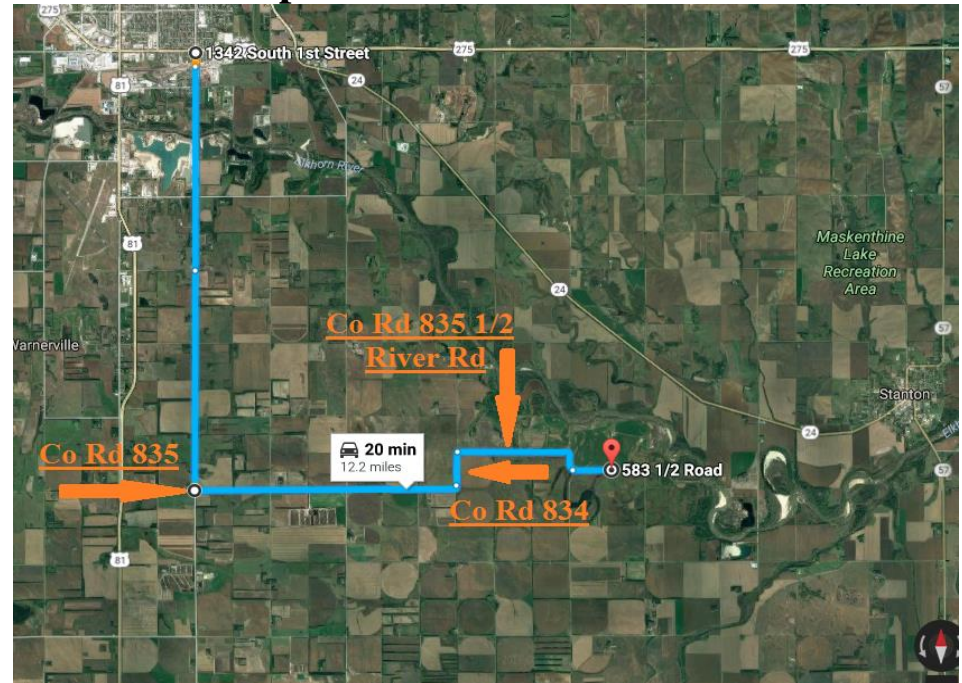

Map to our banquet at the Elkhorn Valley Lodge 1008 McKinley Ave

